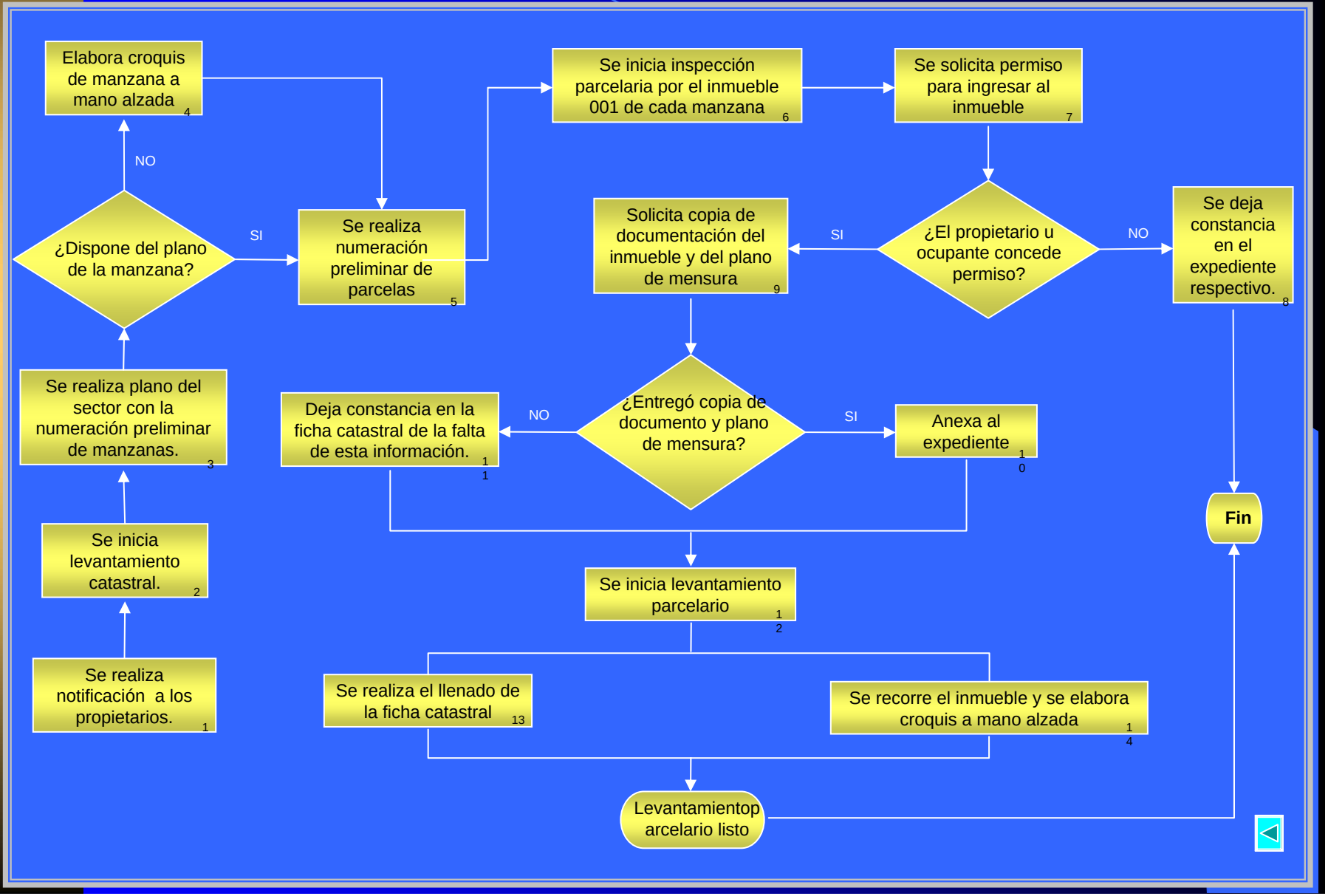# Levantamiento Parcelario Urbano